

Patient Four - Dosage of Charon: x40mg

Name: [REDACTED]

Age: [REDACTED]

Sex: [REDACTED]

Brain Scan under the influence of Charon:

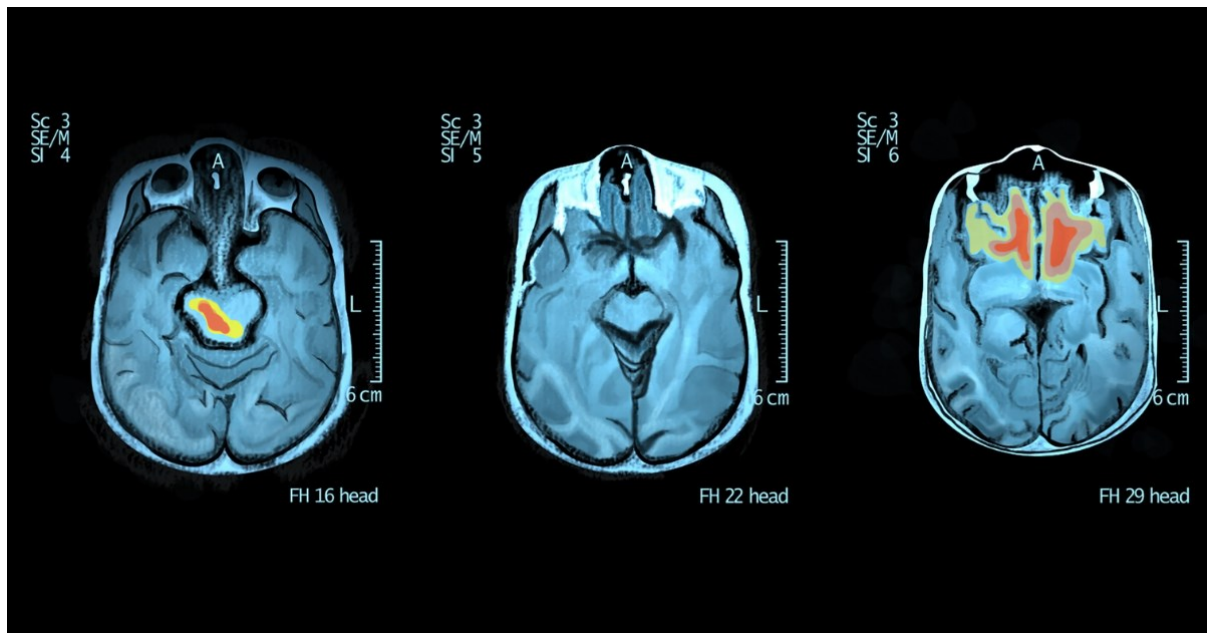

Charon Problem Survey:

Have you had any problems with your family?

YES, I HATE THEM

Have you had any problems with your significant others?

Look, they were great before they started the trial but now I just can't tell anymore, they make me INCREDIBLY HAPPY and INCREDIBLY SAD at the same time occasionally.

Have you missed work or lost your job?

Yes, I got fired. I shouted obscenities at my boss whilst also attempting improper relations with them. It was... unfortunate.

Are you feeling happy or sad?

Look, both to be honest. All of the time.

How many hours sleep have you had in the last week?

I'm so conflicted that I'm finding it hard to sleep. Around 5-6 hours a night.

Anything else to report?

I think there might be something wrong with my emotions.